

PLAN SHOWING THE PROPOSED CONSTRUCTIONS OF A RESIDENTIAL
 Awaistreet Astalakshmi Nagar Adpakkam Village, Madras. Scale 1" = 6' 0"

Subje
 03/22405/91

INDEX. PRO — ROAD. — BOUNDARY —

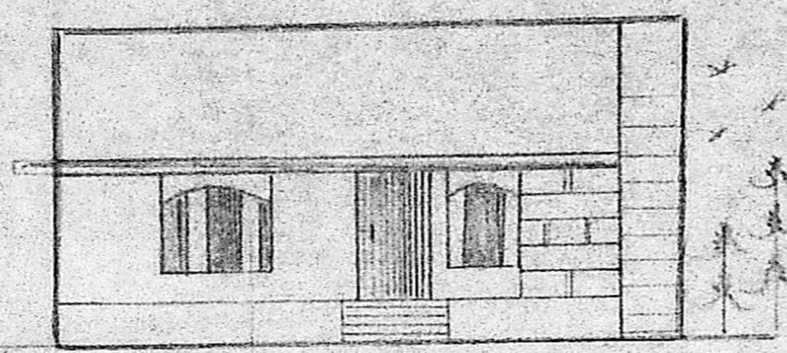

ELEVATION

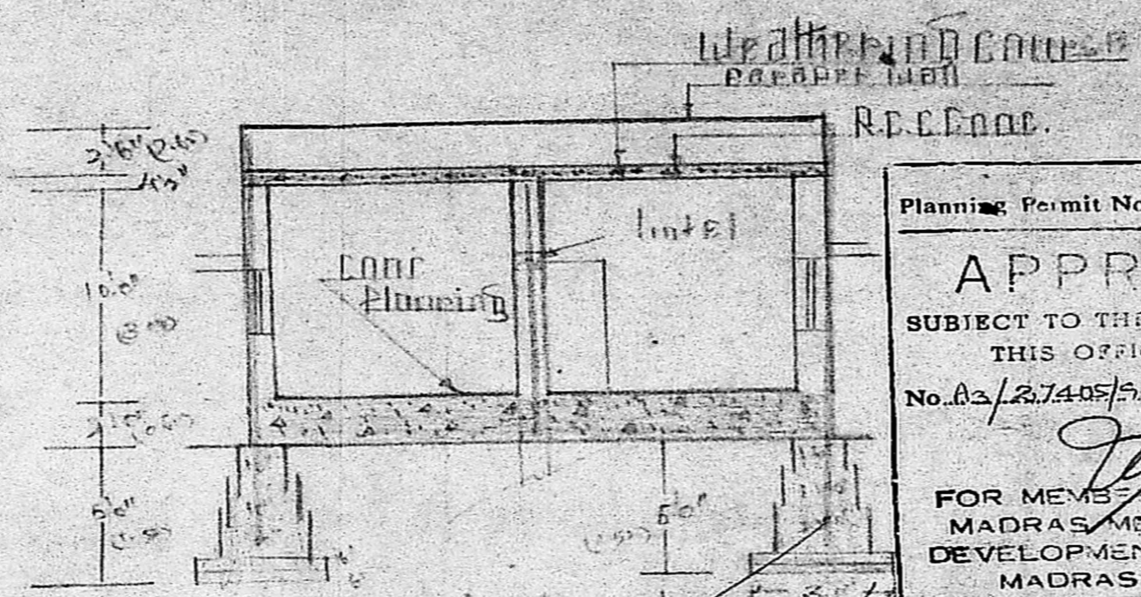

SECTION IN

Planning Permit No. A/566/91
APPROVED
 SUBJECT TO THE CONDITIONS IN
 THIS OFFICE LETTER.
 No. 03/27405/91 Dated 16.5.91
 FOR MEMBER SECRETARY
 MADRAS METROPOLITAN
 DEVELOPMENT AUTHORITY
 MADRAS - 600 008.

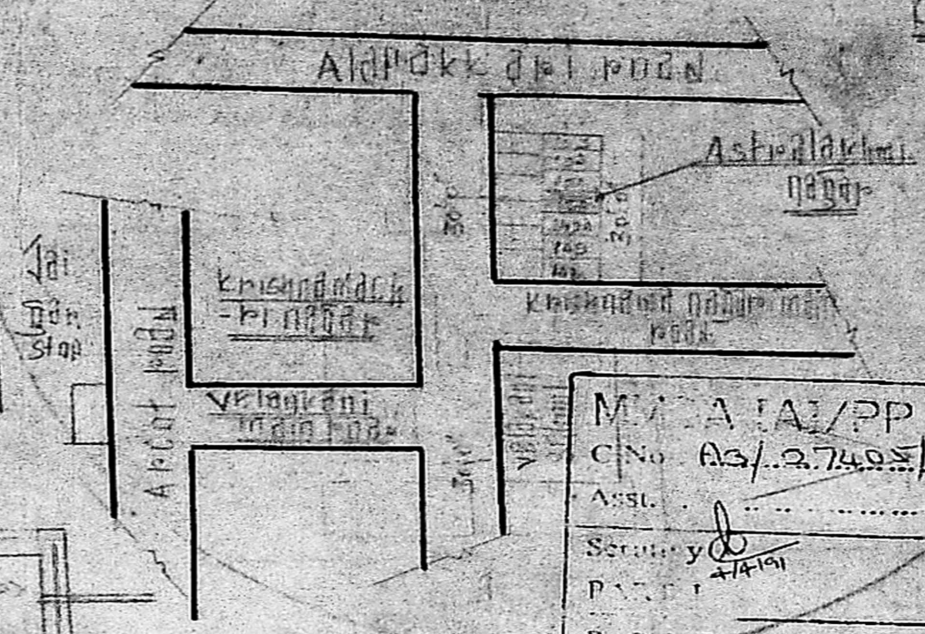

M.A. A/PP NO. /
 C.No. 03/27405/91
 Assl.
 Secretary
 P.A.
 P.A.
 A.P. D.P.

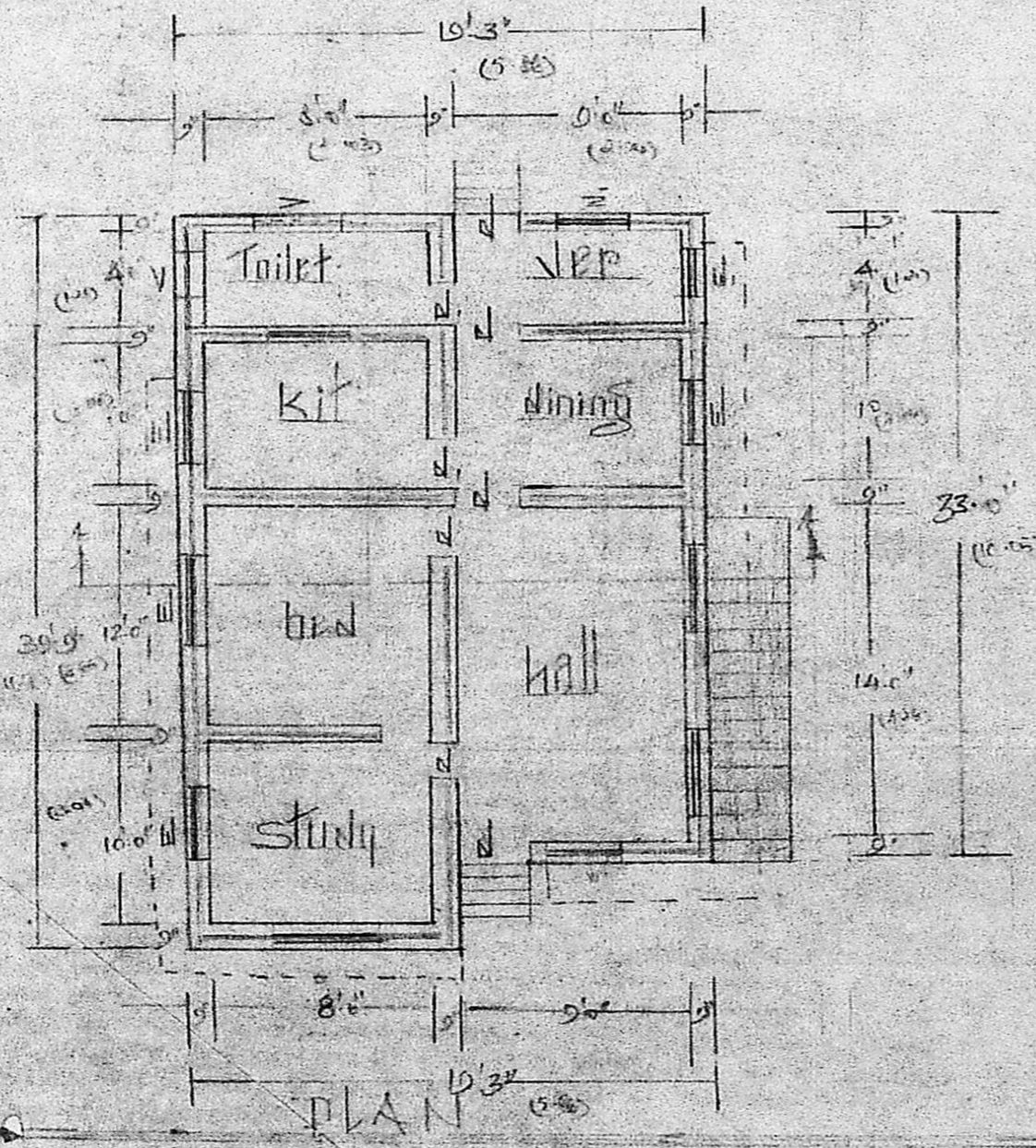

PLAN

Site
 plan
 11' 10' 0"

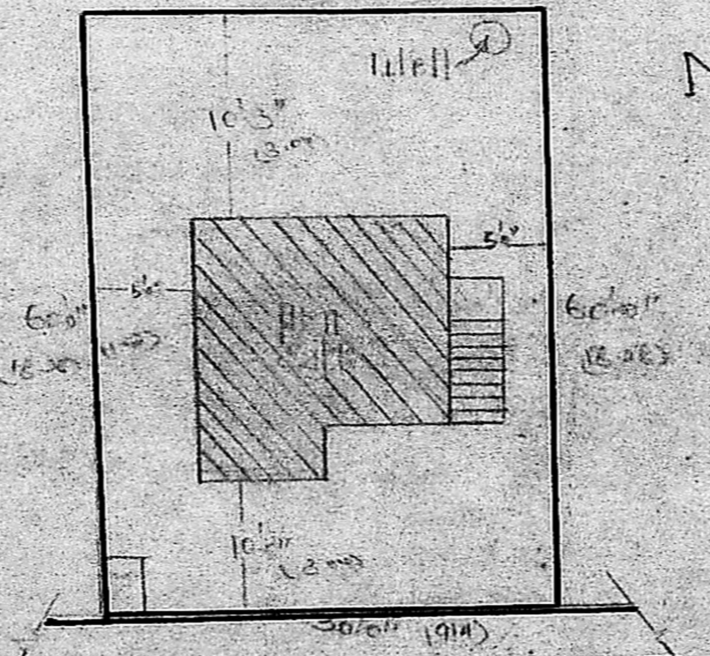

N

SPECIFICATIONS

Foundation Concrete with R.C.C. 1:2:4
 Brick work in m.c. in foundation Plinth etc.
 Roofing with R.C.C. & weathering course
 Flooring with R.C.C. & over base concrete floor
 Wall work with a class 1 wood
 Cement plaster with R.C.C.
 Weathering course

OWNER

P. Narayanasami
P. NARAYANASAMI
 CONSULTING CIVIL ENGINEER
 LICENSED SURVEYOR
 CORPORATION OF MADRAS
 LIC. 1254/51
 29, Milford Street
 MINGAMBALAM - 600 034

SURVEYOR

76m²